

Histopathological Characters Of Solitary Thyroid Nodule In Patient Undergoing Surgery At 3 Years (2015 - 2017) In Al - Nasiriyah City

Dr.Marwah Yaseen Ayyed (M.B.CH.B.)

Assistant Professor Dr.Alaa Jamel Hasin (M.B.CH.B., CABS, MRCSI)

Dr. Kareem Dhuyool Farawn (M.B.CH.B., Diploma of Medicine)

Abstract

Background: The morbidity of solitary thyroid nodule to be benign or malignant affecting different age group and gender are generally not well established need to more focus about details histopathology and identified the characters of histopathology.

Aim of study: To know histopathological characters of solitary thyroid nodule in patients undergoing in Nasiriya city at (2015_2016_2017).

Patients and method: This cross-sectional analytical study was carried out at the department of general surgery, Al_Hussain teaching hospital. It is retrospective study during 3 years ago (2015,2016,2017).

The study include the collection samples of known cases of solitary thyroid nodule from operation room in ,Al_Hussain teaching hospital for 3 years about 162 cases and send it into histopathology in lab. In same hospital in Nasiriya city about 360 km south Baghdad the capital, and take the result of histopathology from lab. In same hospital.

The study include different ages All age groups were included in this study. Classified into :

- Child and adolescence less than 18 years old
- Young adult (18_45) years old
- Old adult (45_65) years old
- Elderly (65 years old and above)

And both sexes (male and female).

Results:

A total samples collection to study are 162 of patients with STN during three years (2015-2017), The female (157) and the male (5).

majority of the studied population were female (96.9%), and most of them were at age of 18-45 years (67.9%), followed by the old adult 29.6%, while the other groups were having an equal percent of 1.25%, a studied total number were attending the Al-Hussien teaching hospital mostly coming at the 2016 followed by 2017 then 2015. were most of them at the 2016 (41.1%), followed by 2017 (39%), while the 2015 were the smallest proportions of the contributors.

most of the presented cases were with follicular adenoma (57.4%) followed by papillary carcinoma (35.2%) then follicular carcinoma (5.6%), while medullary Ca were the littlest proportion (1.9%).

Child and elderly show no case of lymph node involvement, highest proportion were among adult cases, while the old adult show only (6,3%) L.N involvement , where M.Ca showing no L.N involvement, while(15.8%) of the papillary carcinoma show L.N involvement, regarding follicular Carcinoma only 11.1% of them showing L.N involvement.

Conclusion:

This study showed that solitary thyroid nodules are benign more than malignant found as follicular adenoma, and the most common type of thyroid cancer was papillary thyroid carcinoma. There was no cases of anaplastic carcinoma.

Introduction

Solitary Thyroid Nodule is localized enlargement of thyroid gland, sometime confused in diagnosis when found MNG with predominant nodule. Follicular adenoma STN is main presentation. Tumors arising from follicular epithelium Malignant: Undifferentiated (Anaplastic), differentiated (papillary, follicular, mixed).

Benign : Follicular, Tumors arising from Para follicular epithelium: Medullary carcinoma, Tumors arising from lymphoid elements : Malignant lymphoma ,Rarely the thyroid gland is infiltrated by metastatic deposits or by local infiltration from a nearby lesion.⁽¹⁻⁶⁾

[1]papillary thyroid carcinoma: Is Incidence: 60%, more age may occur in children and young adults range f:m=3.5:1, Microscopic picture is the papillary projection is a single layer of epithelial cells, Laminated calcified bodies (Psammoma bodies) are often present in the stroma. The prognosis is 10 year survival :90%

2/follicular thyroid carcinoma. The metastasis mainly by blood stream and the prognosis is 10 year survival if Encapsulated :97% or Invasive :70% . Thyroid cancer secretion thyroglobulin, that help in post thyroidectomy to follow up patients.^(1,6)

[3]anaplastic thyroid carcinoma: Many cases of ATC at time diagnosis irresectable and is possible resection only in minority of patient when the tumor not extended beyond thyroid gland capsule. The metastasis is the early direct lymphatic or blood .The prognosis is most of patients die within 1-2 years. chemotherapy and radiotherapy uses in treatment .prognosis depend on multiple factors, it poor prognosis.^(1,6)

(4)Medullary thyroid carcinoma :The tumor may be familial and in this case, it is more common in children and young adults. it is secretion calcitonin (Tumor marker). The microscopically pictures appear Sheets of neoplastic cells in a hyaline stroma, which may contain amyloid material. There is diarrhea in 30% of cases. Is arises from the parafollicular (C cells) unlike other type of the thyroid follicle. and there is have picture amyloid stroma. Calcitonin range in blood fall after resection and rise again with recurrence and it help in the follow up of patients because esteemed tumor marker with this disease. ⁽⁶⁾ more common in old age group . ⁽⁶⁾ MTC may be found as sporadic type, this type rapid in progression and danger. MTC may be familial present as part from syndrome. ⁽⁶⁾ Neither TSH dependent or radioactive iodine are effect on MTC.. the stage at diagnosis defined

medullary carcinoma is lymphatic and hematology metastases.^(1,6)

Aim of study The study aimed:

1. To know histopathological characters of solitary thyroid nodule in patients undergoing surgery in Nasiriya city at (2015_2016_2017).
2. to assess thyroid cancer in solitary nodule at 3 years in Nasiriya city.
3. to know any neck lymph node metastasis at time of operation by lymph node biopsy.

Patients and method:

2.1 Type of study:

This cross-sectional analytic study was carried out at the department of general surgery, Al_Hussain teaching hospital, duration from 5th of October 2017 to 1st of September 2018. It is retrospective study collection data 162 cases during this period from (1-1-2015 to 1-1-2018).

The study include the collection samples of known cases of solitary thyroid nodule from operation room in Al_Hussain teaching hospital and send it into histopathology in lab. in same hospital in nassiriah city about 360 km south Baghdad the capital, and take the result of histopathology from lab. in same hospital.

2.2 studied population:

The study include different ages and sexes.

Inclusion criteria: known cases of STN.

Exclusion criteria: known cases of goiter and any other cases for thyroid surgery.

2.3 Ethical consideration:

including self-identification to lab. Staff and taking the permission from manger s of hospital was also considered.

2.4 Pilot study:

A pilot study was carried out from November 2017 to december 2017 to test the feasibility of the histopathology, the appropriate time and cost for this research, during this period collection 20 cases, and inclusion in our study.

2.5 Definition of variables:

2.5.1 Age

All age groups were included in this study. Classified into :

- Child and adolescence less than 18 years old
- Young adult(18_45) years old
- Old adult (45_65) years old
- Elderly (65years old and above)
- **2.5.2 Gender**

Male or female.

2.5.3 Histopathology:

Total thyroidectomy ,subtotal thyroidectomy and other types.

2.6 Data collection:

The study include the collection samples histopathology of solitary thyroid nodule for last 3 years (2015,2016,2017) from operation room and lab. in AL Hussain teaching hospital.

2.7 Work in the field:

The really start work in field duration from 5th of October 2017 to 1st of September 2018. It is retrospective study collection data 162 cases during this period from (1-1-2015 to 1-1-2018).

The study include the collection samples of known cases of solitary thyroid nodule from operation room in Al_Hussain teaching hospital and send it into histopathology in lab. The first month involved dissected the title, the aim, the requested of study. The pilot study was done next month and for five months the data collection took place. Then enter the data into SPSS and finally in August we wrote the whole research.

2.8 Statistical Analysis

Data processed using computer program are Microsoft Word 2010 and axcel for descriptive statistic including range, means, standard deviation were calculated and EPI-info Version 23 for analytic statistic was used. . Statistical Package for Social Sciences (SPSS) was used for analysis.

Results:

A total samples collection to study are 162 of patients with STN during three years(2015_2017),The female (157) and the male(5).

The table(3_1) show Even-though there was no significant statistical association between the age and gender that might referring to the randomization of the of sample, but vast majority of the studied population were female (96.9%), and most of them were at age of 18-45 years (67.9%), followed by the old adult 29.6%, while the other groups were having an equal percent of 1.25%.

Table (3-1): Demography of studied population entire the three years of the study					
Age group by years		Sex		Total	F.E P value
		Male	Female		
Child and Adolescent (less 18)	Number	0	2	2	2.700
	% within age	0.0%	100.0%	100%	
	% within sex	0.0%	1.3%	1.25%	0.486
Young Adult (18-45)	Number	3	107	110	
	% within age	2.7%	97.3%	100%	
	% within sex	60.0%	68.2%	67.9%	
Old Adult (45-65)	Number	2	46	48	
	% within age	4.2%	95.8%	100%	
	% within sex	40.0%	29.3%	29.6%	
Elderly (65 and above)	Number	0	2	2	
	% within age	0.0%	100.0%	100%	
	% within sex	0.0%	1.3%	1.25%	
Total	Number	5	157	162	
	% within age	3.1%	96.9%	100%	
	% within sex	100.0%	100.0%	100%	

Figure one showing the distributed population according to the years of the study, were most of them at the 2016 (41.1%), followed by 2017 (39%), while the 2015 were the smallest proportions of the contributors.

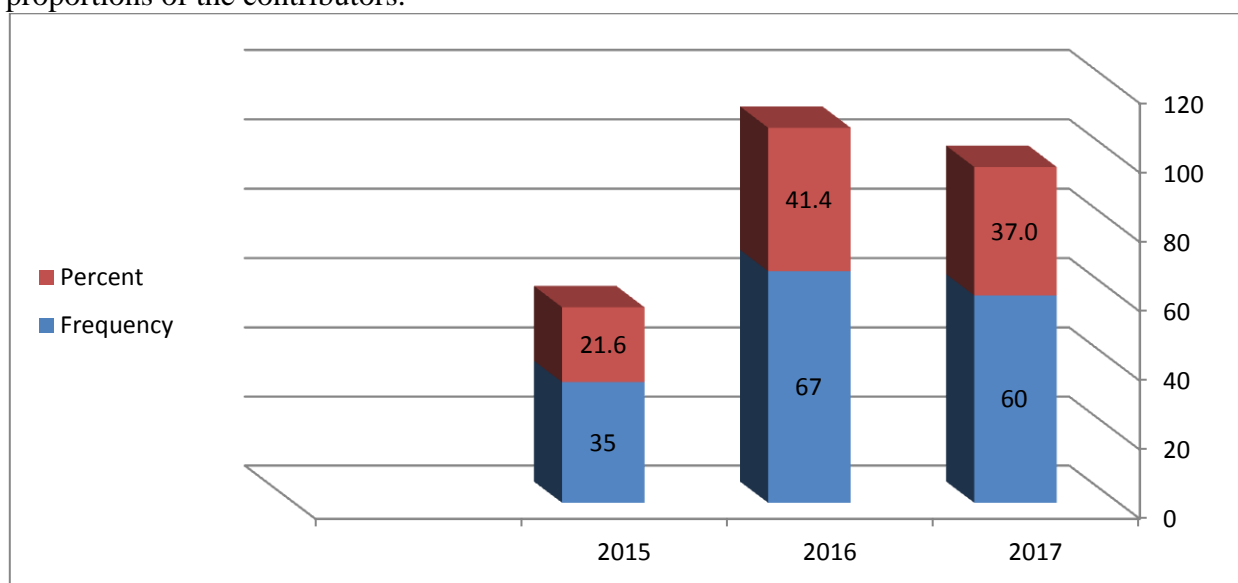

Figure(3-1):Distribution of the cases according to the year of the study.

As a studied total number were attending the Al-Hussien teaching hospital mostly coming at the 2016 followed by 2017 then 2015.as shown in figure two

Figure two show, most of the presented cases were with follicular adenoma (57.4%) followed by papillary carcinoma (35.2%) then follicular carcinoma (5.6%), while medullary Ca were the littlest proportion (1.9%).

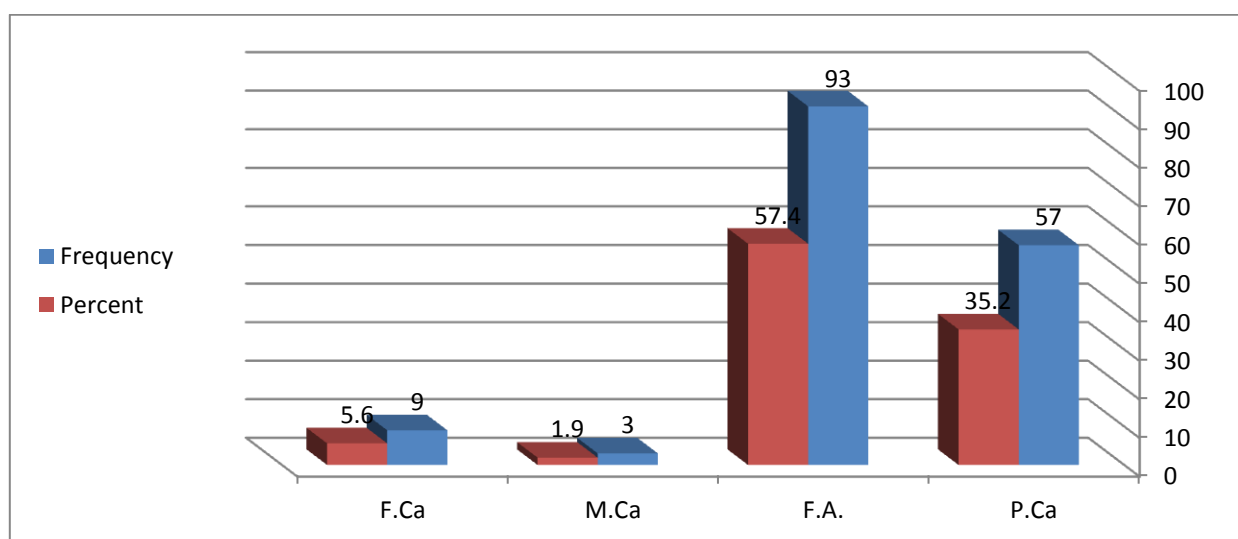

Figure (3-2): Distribution of the cases according to their histo-pathological types

Majority of the studied cases were without lymph node involvement as shown in the figure four.

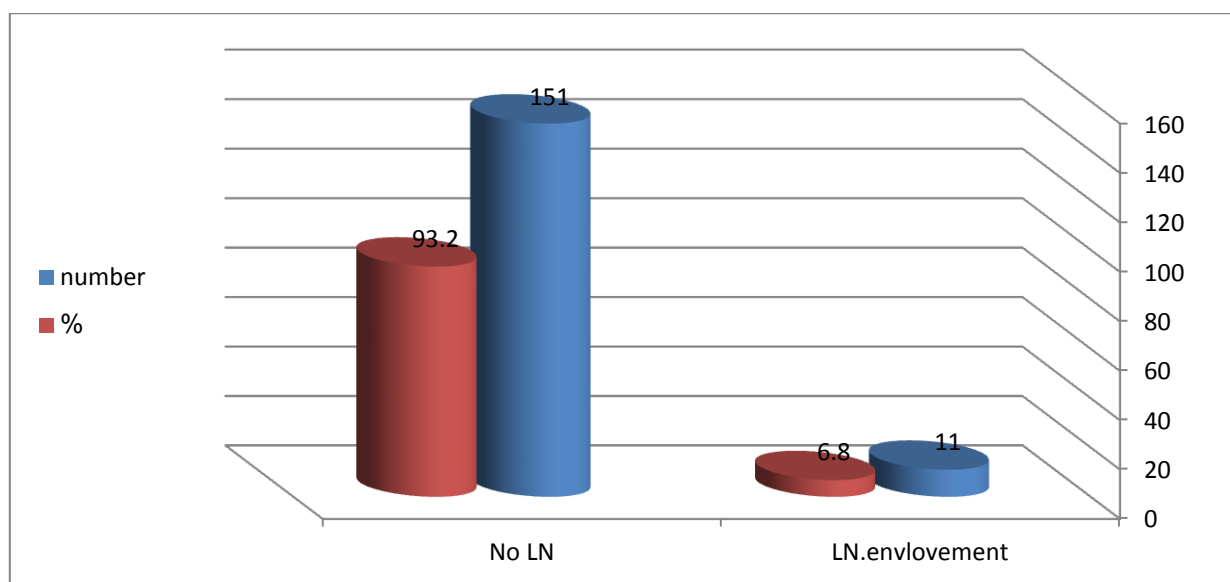

Figure (3-3): Distribution of the cases according to the lymph nodes involvement.

Table (3-2) Distribution of the cases according to their age and years of occurrence of cancer

Years and age		HP				Total	F.E, P value
		P.Ca	F.A.	M.Ca	F.Ca		
2017	child and adolescent	0	1	0	0	1	9.003, 0.05
		0.0%	100.0%	0.0%			
	Adult	26	17	0	0	43	
		60.5%	39.5%	0.0%			
	Old	5	10	1	0	16	
		31.3%	62.5%	6.3%			
	Total	31	28	1	0	60	
2016	Adult	15	25	1	2	43	9.052, 0.227
		34.9%	58.1%	2.3%	4.7%		
	Old	5	14	0	4	23	
		21.7%	60.9%	0.0%	17.4%		
	Elderly	1	0	0	0	1	
		100.0%	0.0%	0.0%	0.0%	100.0%	
	Total	21	39	1	6	67	
2015	Child & adolescent	0	1	0	0	1	13.566, 0.263
		0.0%	100.0%	0.0%	0.0%	100.0%	
	Adult	2	20	0	2	24	
		8.3%	83.3%	0.0%	8.3%		
	Old	3	4	1	1	9	
		33.3%	44.4%	11.1%	11.1%		
	Elderly	0	1	0	0	1	
		0.0%	100.0%	0.0%	0.0%		
	Total	5	26	1	3	35	
		14.3%	74.3%	2.9%	8.6%		
	Grand total	57	93	3	9	162	
		35.2%	57.4%	1.9%	5.6%		

The only 2017 year show significant statistical association between H.P. and age

Table (3-3): Relationship between histo-patohology of thyroid tumor and LN involvement

HP		LN		Total	F.E P value
		LN. involvement	No LN		
P.Ca		9	48	57	12.911
		15.8%	84.2%	35.2%	
F.A.		1	92	93	0.03
		1.1%	98.9%	57.4%	
M.Ca		0	3	3	
		0.0%	100.0%	1.9%	
F.Ca		1	8	9	
		11.1%	88.9%	5.5%	
Total		11	151	162	
		6.8%	93.2%	100.0%	

There was significant statistical association between L.N involvement and histopathological types, where M.Ca showing no L.N involvement, while(15.8%) of the papillary carcinoma show L.N involvement, regarding follicular Carcinoma only 11.1% of them showing L.N involvement.

Discussion

During our study we found the female (96.9%), and most of them were at age of 18-45 years (67.9%), followed by the old adult 29.6%, while the other groups were having an equal percent of 1.25% as see in table(3-1),

That STN is common in adult,when progress in age this increase prevalence and STN higher in female than males.^(8,9) Thyroid nodules are more common in females.^(9,10) Thyroid nodules are more common in adults than children.⁽¹¹⁾

During our study we found, most of the presented cases were with follicular adenoma (57.4%) followed by papillary carcinoma (35.2%) then follicular carcinoma (5.6%), while medullary Ca were the littlest proportion (1.9%) as see in figure(3-2),agreement with other studies that show Thyroid adenomas are more common follicular adenomas.⁽¹²⁾ during other studies

found follicular adenoma more than follicular carcinoma by high percentage.⁽¹³⁾ Papillary thyroid carcinoma is the most common malignant tumor among all thyroid cancers.^(14, 15) Follicular carcinoma is less common than papillary carcinoma.⁽¹⁵⁾ a medullary carcinoma is rare.⁽¹⁶⁾ may related cause intoiodine intake effect in increased incidence of PTC and decrease incidence of FTC.^(17,18) Also like study solitary thyroid nodules have a neoplastic pathology and 34.4% to be malignant.⁽¹⁹⁾

During our study we not found cases of anaplastic thyroid carcinoma,one of causes isATC is serious type of thyroid cancer is poor prognosis ,more modalities of treatment by radiotherapy and chemotherapy ATC at time diagnosis therefore the surgery rarely possible.^(21,22,23)

During our study we found (15.8%) of the papillary carcinoma show L.N involvement, regarding follicular Carcinoma only 11.1% of them showing L.N involvement , while M.Ca showing no L.N involvement as see in table(3-3),like other studies PTC patients developed lymph node metastasis.^(24,25, 26) Follicular thyroid carcinoma lymph node involvement is rarer than in papillary carcinoma.^(26) because Follicular thyroid carcinoma metastasis hematogenous.^(27) also agreement other studies at the time of surgical operation ,About 25% of patients can be diagnosed. Important risk in predicting LN metastases are male in sex, not found of tumor capsule, and around thyroid include.^(28,29,30)

During our study we found only 2017 year show significant statistical association between H.P. and age as see in table(3-2),may this related to have more cases with STN at this year as see in figure(3-1), and

this cases exposure for overdignosis by many factor good descion of surgeon for STN lobectomy or total thyroidectomy,increase number pathologist also increase faster reading thespecimen,increase challenge between researchers in studies to get best results.

the perivous studies in other counterities, reseacher and experimental provide that The estrogen have effect in progression differentiated thyroid neoplasia.^(31 , 32)

Estrogen have strong effect on formation thyroid neoplasia ,^(33) this is agreement with our study to explain association between H.P. and age as see in table(3-2), and it can be important cause.

That studies in international medical journal and in Zagazig university medical Journal are agreement with our study ,The STN is more to be benignthan malignant.^(34,35)

Reference

- 1_ Andeisen.k,D; Billiar.R.T.; Dunn.L.D.; etal; Thyroid ,Parathyroid and Adrenal in : Schwartz's principles of surgery , 10th Edition, McGraw-Hill Education, 2015 ; 1521_1522 , 1534.
- 2_ Standring. S. ; Neck, in : GRAY'S anatomy The anatomical basis of clinical practice, 41th Edition, Elsevier limited , 2016; page 470_471.
- 3_ Netter H.F . ; thyroid gland and larynx in : Atlas of human anatomy, 6th Edition, Sunders, anim print of Elsevier Inc, 2014; page 76.
- 4_ ((By courtesy of Mr Peter Helliwell and Dr Joseph Mathew, Department of Histopathology, Royal Cornwall Hospitals Trust, UK.)
- 5_ Hall.E.J. ; thyroid metabolichormones in : Guyton and hall textbook of medical physiology , 13th Edition , Elsevier, Inc, 2016 ; 951_959.
- 6_ Williams. S. N ; Bul Strode . K. Ch. ; O'CoNNell R. P. ; the thyroid and parathyroid gland in : Bailey and Love's Short practice of surgery , 26th Edition, Taylor, Francis group , L.LC , 2013; page 741_777.

- 7_ Oertli. D. ; udelsman R. ; evaluation of hyperthyroidism and hyperthyroid goiter in surgery of n thyroid and parathyroid Glands , 2nd edition, springer_venlag berlin heidelberg, 2012, 29.
- 8_ Gupta M, Gupta S, Gupta VB. Correlation of fine needle aspiration cytology with histopathology in the diagnosis of solitary thyroid nodule. J Thyroid Res 2010;2010:379051.
- 9_ Tai JD, Yang JL, Wu SC, Wang BW, Chang CJ. Risk factors for malignancy in patients with solitary thyroid nodules and their impact on the management. J Cancer Res Ther. 2012;8:379–83
- 10_ S.Anitha,T.R. , and Ravimonan. Astudy of incidence of malignancy in solitary nodule of thyroid. International journal of contemporary medical Research 2016;3(4):993_995.
- 11_ Niedziela M. Pathogenesis, diagnosis and management of thyroid nodules in children. EndocrRelat Cancer. 2006;13:427–453.
- 12_ Cotran, Ramzi S.; Kumar, Vinay; Fausto, Nelson; Nelso Fausto; Robbins, Stanley L.; Abbas, Abul K. (2005). Robbins and Cotran pathologic basis of disease. St. Louis, Mo: Elsevier Saunders. p. 1117.
- 13_ Rosai J, Carcangiu ML, DeLellis RA. Atlas of tumor pathology, 3rd series, fas 5. Washington, DC: Armed Forces Institute of Pathology; 1992. Tumors of the thyroid gland; pp. 21–48.
- 14_ Maitra A, Abbas AK. The endocrine system. In: Kumar V, Abbas AK, Fausto N, editors. Robbins and Cotran Pathologic Basis of Disease. 7th ed. Philidelphia: Saunders; 2004. pp. 1155–226.
- 15_ Crile G, Jr, Pontius KI, Hawk WA. Factors influencing the survival of patients with follicular carcinoma of the thyroid gland. SurgGynecol Obstet. 1985;160:409–413.
- 16_ Danies L. and Welch H.G. ;increasing incidence of thyroid cancer in united states .JAMA 2006;295(18):2164_2167.
- 17_ Schneider DF,Chen H (2013) New developments in the diagnosis and treatment of thyroid cancer.CA cancer J clin.
- 18_ Burgess JR, Dwyer T, McArdle K, et al. The changing incidence and spectrum of thyroid carcinoma in Tasmania (1978–1998) during a transition from iodine sufficiency to iodine deficiency. J ClinEndocrinolMetab. 2000;85:1513–1517.
- 19 . Keh SM, El-Shunnar SK, Palmer T, Ahsan SF. Incidence of malignancy in solitary thyroid nodules. J I.aryngo/ Oto/. 2015 Jul. 129 (7):677-81 . IMedlinel.
- 20 . Ibrahim FalihNoori; Clinical Predictors of Malignancy in Solitary Thyroid Nodule, A Study of 146 Cases.in Medical Journal of Babylon, ISSN 2312-6760©2015, University of Babylon Accepted 27 March, 2017, Vol. 14- No. 1 : 99 – 112 , 2017.
- 21_ Lennard TWJ. The thyroid gland. In: Garden OJ, Patterson-Brown S, editors. A Companion to Specialist Surgical Practice. Philadelphia: Elsevier; 2006. p. 43-77.

22_ Veness MJ, Porter GS, Morgan GJ. Anaplastic thyroid carcinoma: dismal outcome despite current treatment approach. *ANZ J Surg* 74:559-562, 2004 .

23_ Hundahl SA, Cady B, Cunningham MP, et al. Initial results from a prospective cohort study of 5583 cases of thyroid carcinoma treated in the United States during 1996. *Cancer* 89:202-217, 2000

24_ Cooper DS, Doherty GM, Haugen BR, Kloos RT, Lee SL, Mandel SJ, Mazzaferri EL, McIver B, Pacini F, Schlumberger M, et al. Revised American Thyroid Association management guidelines for patients with thyroid nodules and differentiated thyroid cancer. *Thyroid*. 2009;19:1167–1214. doi: 10.1089/thy.2009.0110.

25_ Hay ID, Hutchinson ME, Gonzalez-Losada T, McIver B, Reinalda ME, Grant CS, Thompson GB, Sebo TJ, Goellner JR. Papillary thyroid microcarcinoma: a study of 900 cases observed in a 60-year period. *Surgery*. 2008;144:980–987. doi: 10.1016/j.surg.2008.08.035.

26_ Gauhar, Tooba , Chaudary. Abhiseck, Mohammed Asif Maqbool, Hafiz, Asad, and et al. (2014). Papillary thyroid carcinoma. *Journal of Thyroid Disorders and therapy*. 03.10.4172/2167_7948.1000141.

27_ D'Avanzo A, Treseler P, Ituarte PH, et al. Follicular thyroid carcinoma: Histology and prognosis. *Cancer*. 2004;100:1123–1129.

28_ Lin JD. Papillary thyroid carcinoma with lymph node metastases. *Growth Factors*. 2007 Feb;25(1):41-9. Review. PubMed PMID: 17454149.

29_ Lee DJ, Lee KH, Kim JH, Kwon KH, Yoon DY, Rho YS. Posterosuperior lesion has a high risk of lateral and central nodal metastasis in solitary papillary thyroid cancer. *World J Surg*. 2015;39:387–392.

30_ Nie X, Tan Z, Ge M, Jiang L, Wang J, Zheng C. Risk factors analyses for lateral lymph node metastases in papillary thyroid carcinomas: a retrospective study of 356 patients. *Arch Endocrinol Metab*. 2016;60:492–499.

31_ Manole D, Schildknecht B, Gosnell B, Adams E & Derwahl M. Estrogen promotes growth of human thyroid tumor cells by different molecular mechanisms. *Journal of Clinical Endocrinology and Metabolism* 2001 86 1072–1077.

32_ Zeng Q, Chen G, Vlantis A, Tse G & van Hasselt C. The contributions of oestrogen receptor isoforms to the development of papillary and anaplastic thyroid carcinomas. *Journal of Pathology* 2008 214 425–433.

33_ Derwahl M, Nicula D. Estrogen and its role in thyroid cancer. *Endocr Relat Cancer*. 2014 Oct;21(5):T273-83. doi: 10.1530/ERC-14-0053. Epub 2014 Jul 22. PMID: 25052473.

34_ Hemashankara Rao, B. and srinivasachakravarthy, k. (2016). Study of incidence in between benign and malignant tumors of solitary thyroid nodule. *International journal of Research in medical sciences*. 4. 5288_5293. 10.18203/2320_2016. Ijrms 20164196.

35_ Ibrahim M. Mustafa; Mohamed S.Abood M.D. Abd El Rahman H.sadiq M.D. and et al....Detection of malignancy in solitary thyroid nodule .General surgery department;Faculty of medicine; Zagazing University;Z.U.M.J.VOL.20;N.3;May;2014.

نوع التركيب النسيجي في العقدة المنعزلة في الغدة الدرقية في مدينة الناصرية لثلاث سنوات (٢٠١٥، ٢٠١٦، ٢٠١٧)

الاستاذ المساعد الدكتور علاء جميل

الدكتورة مروه ياسين عايد

الدكتور كريم ضيول فرعون

ملخص البحث

الغرض من الدراسة: دراسة لتوثيق نسبة ان العقدة المنعزلة في الغدة الدرقية ان تكون سرطانية الخلايا واحتمالية انتشارها للغدد اللمفاوية للرقبة عند وقت تشخيص العقدة لمرضى مدينة الناصرية في محافظه ذي قار خلال ثلاث سنوات السابقة (٢٠١٧_٢٠١٦_٢٠١٥).

المواد والاساليب :- دراسة مقطعية وصفية وتحليلية، الدراسة تتضمن جميع عدد من الحالات المرضى الذين يعانون من عقدة منعزلة الغدة الدرقية وبعد اجراء عملية جراحية في صالات عمليات مستشفى الامام الحسين التعليمي لاستئصال العقدة تم اخذها لاجراء الزراعة النسيجية المختبرية، وقد تمت الدراسة في مختبرات مستشفى الامام الحسين التعليمي في مدينة الناصرية التي تبعد ٣٦٠ كم جنوبي بغداد العاصمة. تمت الدراسة من خلال السنة الدراسية ٢٠١٧/١٠ / ٢٠١٧ بأثر رجعي لسنوات السابقة (٢٠١٧، ٢٠١٦، ٢٠١٥). وقد شملت الدراسة المرضى من مختلف الفئات العمرية وكلا الجنسين .

اهداف الدراسة:-

- ١-الكشف عن الحالات المسجلة باحتماليه العقدة المنعزلة في الغدة الدرقية ان تكون سرطانية الخلايا.
- ٢-معرفة عند وقت الاستئصال ان كانت الخلايا السرطانية منتشرة في الغدد اللمفاوية للرقبة ام لا

النتائج: هذه الدراسة شملت الحالات المسجلة للعقدة المنعزلة في الغدة الدرقية خلال السنوات (٢٠١٧_٢٠١٦_٢٠١٥) ضمت ١٦٢ حالة وكانت النتائج اكثر الحالات سجلت في سنة ٢٠١٦ ، وكانت نسبة المريضات (٩٦.٩%) واغلبهم يتراوح عمرهم (١٨_٤٥) بنسبه (٦٧.٩%) ومنهم اعمارهم (٤٥_٦٥) بنسبه (٢٩.٦%). وكانت نسبة ان تكون العقدة المنعزلة ذات خلايا حميدة (٥٧.٤%) اكثر من نسبة كونها خلايا سرطانية (٣٥.٢%)

اوصت الرسالة:

- ١_فتح مراكز تهتم بمتابعة الهرمونات بمشاركة فريق متخصص لعدة اختصاصات كالجراحة العامة والنسائية وطب المجتمع والاسرة
- ٢_متابعة النظام الغذائي مع متخصصين تغذية.
- ٣_يتطلب اجراء مزيد من الدراسات مع تصميمات مختلفة ولفترات اطول نسبيا، ويفضل ان يكون نوع الدراسة بشكل يسمح لمتابعة لتحديد تأثير عوامل الخطر المركبة مثل العمر، والاجهاد، والاشعاع بدلا من العوامل المحددة وكذلك الدراسات المطلوبة حول الاستجابة للعلاج ومتابعة مضاعفات المرض.

الاستنتاج : ان نسبة الغدة الدرقية المنعزلة تكون حميدة اكثر من ان تكون غدة سرطانية ووجود ثلاث انواع من الغدد السرطانية اكثر من باقي الانواع المعروفة للغدة السرطانية الدرقية.